

Part of the N 1/2 of Section 5, Township 16 North, Range 20 East, W.M.

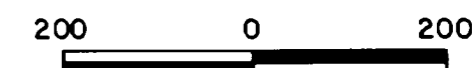

Scale: 1" = 200'



LEGEND

- FOUND PIN AND CAP
- SET 5/8" REBAR WITH SURVEY CAP

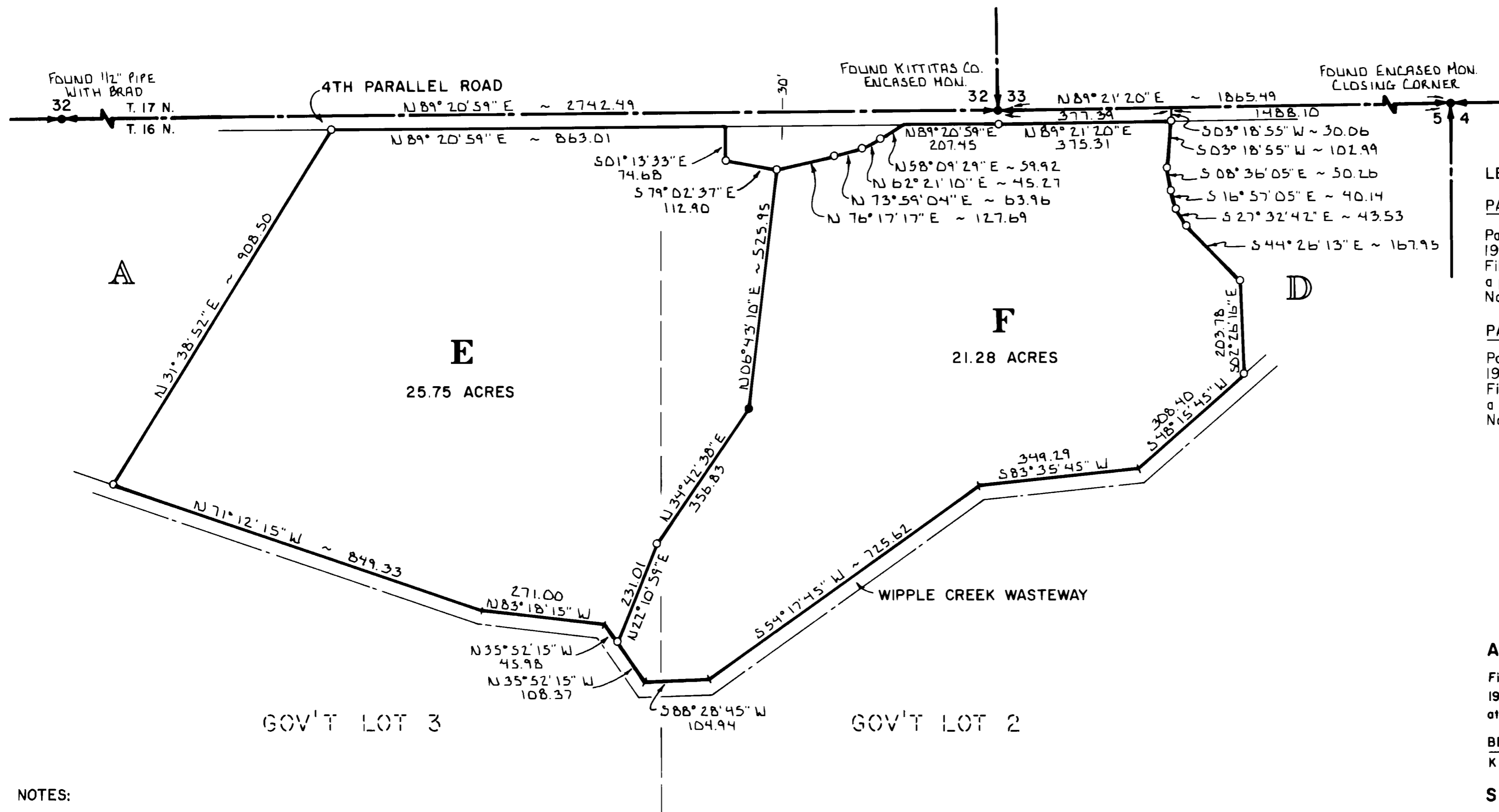

LEGAL DESCRIPTIONS

PARCEL E
Parcel E of that certain survey as recorded March 30, 1992 in Book 18 of Surveys at page(s) 142, under Auditor's File No. 547681, Records of Kittitas County, Washington; being a portion of Government Lots 2 and 3, Section 5, Township 16 North, Range 20 East, W.M., Kittitas County, Washington.

PARCEL F
Parcel F of that certain survey as recorded March 30, 1992 in Book 18 of Surveys at page(s) 142, under Auditor's File No. 547681, Records of Kittitas County, Washington; being a portion of Government Lots 2 and 3, Section 5, Township 16 North, Range 20 East, W.M., Kittitas County, Washington.

AUDITOR'S CERTIFICATE

Filed for record this 30th day of March, 1992, at 4:21 P.M., in Book 18 of Surveys at page(s) 142 at the request of CRUSE & NELSON.
BEVERLY M. ALLENBAUGH by *Paul D. Howard*
KITTITAS COUNTY AUDITOR

SURVEYOR'S CERTIFICATE

This map correctly represents a survey made by me or under my direction in conformance with the requirements of the Survey Recording Act at the request of Packet Properties in March of 1992.
David P. Nelson
DAVID P. NELSON
Professional Land Surveyor
License No. 18092
3/30/92
DATE



CRUSE & NELSON
PROFESSIONAL LAND SURVEYORS
217 East Fourth Street P.O. Box 959
Ellensburg, WA 98926 Ph. (509) 925-4747
Packet Properties

NOTES:

1. For additional survey information and section corner documentation see Book 18 of Surveys, page 112, Records of Kittitas County, Washington.
2. The basis of bearings as shown hereon is S 00°55'48" W, along the west boundary of the NW 1/4 of Section 5, as is the survey filed in Book 18 of Surveys, page 71, and the survey filed in Book 18 of Surveys, page 112.
3. This survey was performed using a Topcon GTS-3C total station. The controlling monuments and property corners shown hereon were located, staked and checked from a closed field traverse in excess of 1:10,000 linear closure after azimuth adjustment.
4. The purpose of this survey is to alter the boundary between Parcels B and C of that certain survey as recorded January 29, 1992 in Book 18 of Surveys at page 112, under Auditor's File No. 546264, Records of Kittitas County, Washington. The parcel designations have been changed from "B" and "C" to "E" and "F", respectively, to avoid confusion in the future.

	X	X